

RYED/10/01683/15/1  
 24 APR 2006  
 F. VELLE T  
 R. NAG

THIS COPY HAS BEEN MADE BY OR WITH THE AUTHORITY OF MALDEN DISTRICT COUNCIL PURSUANT TO SECTION 107 OF THE COPYRIGHT, DESIGN AND PATENTS ACT 1988. UNLESS INDICATED OTHERWISE, PERMISSION TO COPY THIS DOCUMENT WITHOUT THE WRITTEN PERMISSION OF THE COPYRIGHT OWNER.

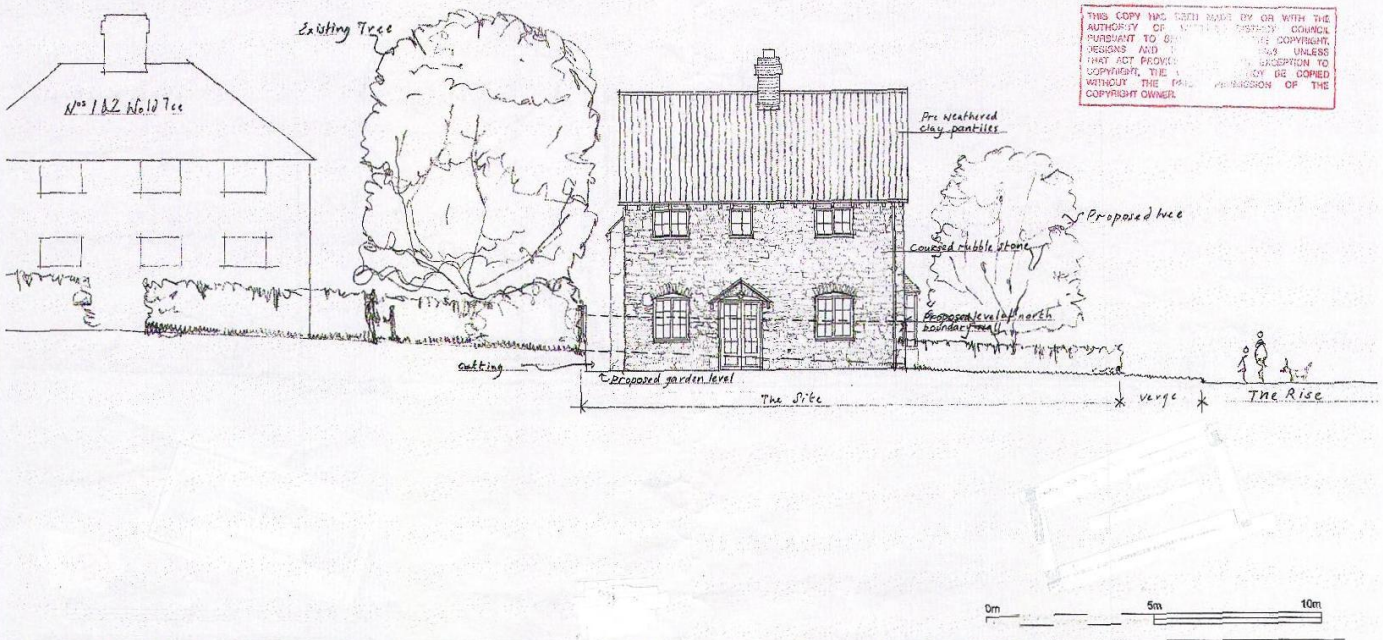

**CHRISTOPHER COTTON** RIBA  
 ARCHITECT  
 3 WHINFIELD, LEAVENING, MALTON  
 YO17 7BN TEL 01907 550061

**WOLD TERRACE, LEAVENING**  
 for Mr. L. Milner

**Proposed North Elevation WTL 05**  
 1:100 A3  
 October 2006

RYMPT ALLIANCE  
 14/01/06 11:00 AM  
 29/01/06  
 DEVELOPMENT  
 MANAGEMENT

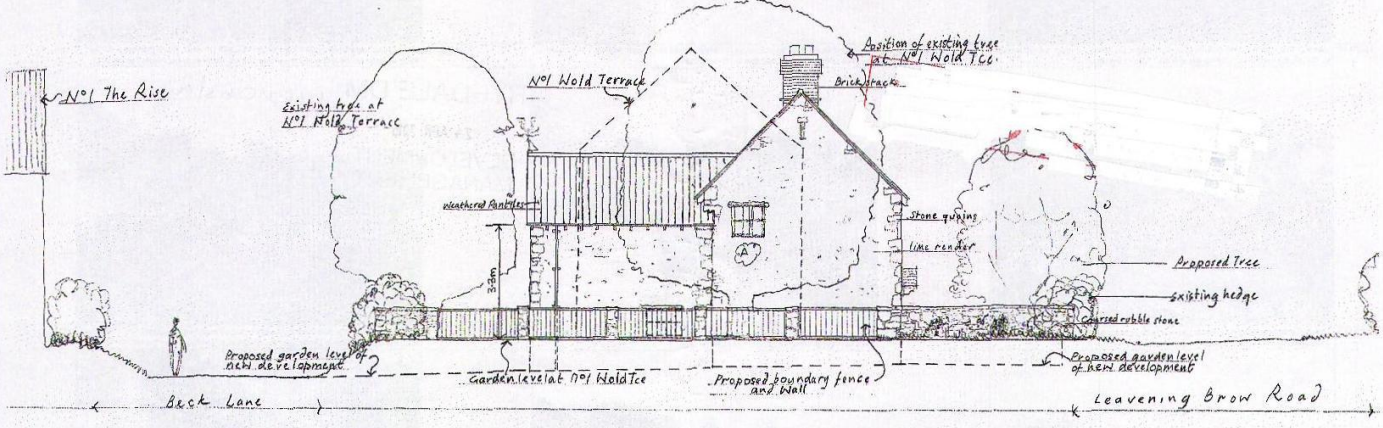

THIS COPY HAS BEEN MADE BY A COPY MACHINE FROM THE ORIGINAL COPY OF THE ARCHITECTURAL DRAWING. THE ARCHITECTURAL DRAWING IS THE PROPERTY OF THE ARCHITECT AND IS NOT TO BE REPRODUCED OR TRANSMITTED IN ANY FORM OR BY ANY MEANS, WITHOUT THE WRITTEN PERMISSION OF THE ARCHITECT.



**CHRISTOPHER COTTON** RIBA  
 ARCHITECT  
 3 WHINFIELD, LEAVENING, MALTON  
 YO17 9JH TEL 07887 620381

**WOLD TERRACE, LEAVENING**  
 for Mr. L. Milner

Proposed East Elevation WTL 07 A  
 1:100 A3  
 October 2006



RYEGALE D.  
14/01063/01  
24 APR 2015  
DEVELOPMENT  
MANAGEMENT

THIS COPY IS TO BE KEPT BY THE ARCHITECT FOR THE DEVELOPER'S USE ONLY. IT IS NOT TO BE REPRODUCED OR COPIED IN ANY MANNER WITHOUT THE WRITTEN PERMISSION OF THE ARCHITECT. THIS COPY IS TO BE DESTROYED ON THE COMPLETION OF THE PROJECT.

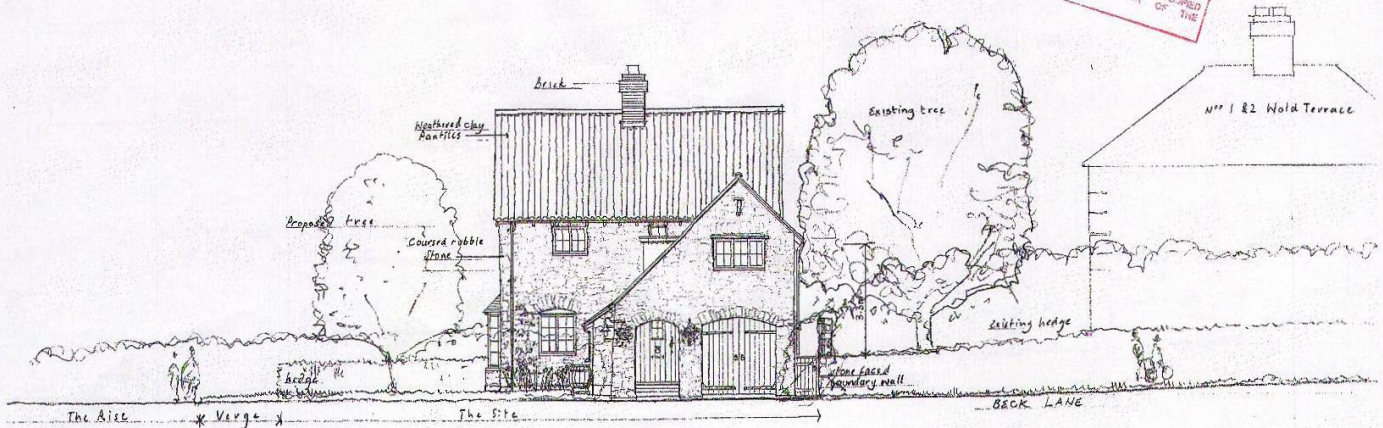

CHRISTOPHER COTTON RIBA  
ARCHITECT  
3 WHINFIELD LEAVENING, MALTON  
YO17 8SH TEL 01904 820281

WOLD TERRACE, LEAVENING  
for Mr. L. Milner

Proposed South Elevation WTL 06  
1:100 A3  
October 2006

14/06/06  
24 APR 2006  
DEVELOPMENT  
MANAGEMENT

THIS COPY HAS BEEN MADE BY OR WITH THE  
AUTHORITY OF THE ARCHITECT AND IS  
INTENDED TO BE USED AS A COPY OF THE ORIGINAL  
DESIGN AND NOT AS A COPY OF THE ORIGINAL  
DESIGN. THE ARCHITECT'S LIABILITY IS  
LIMITED TO THE DESIGN AND NOT TO THE  
CONSTRUCTION OF THE WORK. THIS COPY  
MAY NOT BE REPRODUCED OR TRANSMITTED  
IN ANY FORM OR BY ANY MEANS, ELECTRONIC  
OR MECHANICAL, INCLUDING PHOTOCOPYING,  
RECORDING, OR BY ANY INFORMATION  
STORAGE AND RETRIEVAL SYSTEM, WITHOUT  
THE PRIOR PERMISSION OF THE  
COPYRIGHT OWNER.

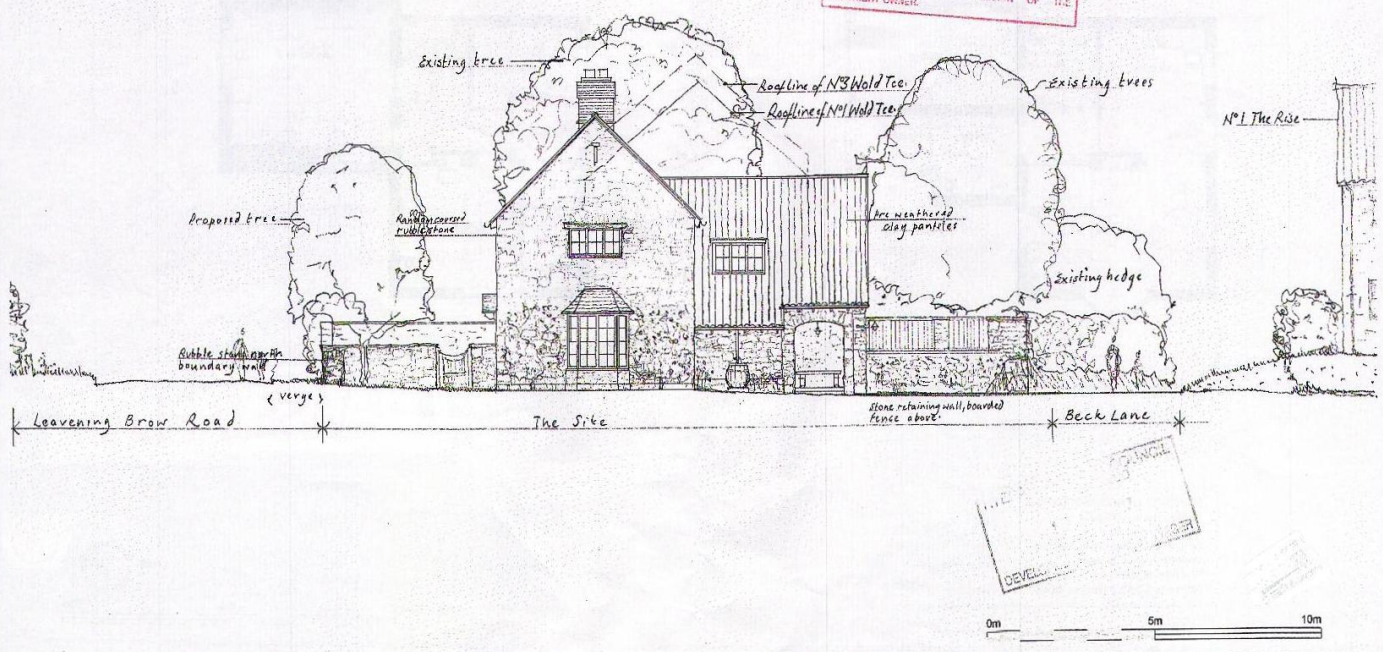

**CHRISTOPHER COTTON** RIBA  
ARCHITECT  
3 WHINFIELD, LEAVENING, MALTON  
YO17 5SH TEL 01857 551061

**WOLD TERRACE, LEAVENING**  
for Mr. L. Milner

**Proposed West Elevation WTL 04**  
1:100 A3  
October 2006